

1. STATE <b>Virginia</b> COUNTY <b>Prince William</b> TOWN OR VICINITY <b>Brentsville</b> STREET NO.	2. NAME <b>ST. JAMES CHURCH )</b> <b>HATCHER'S MEMORIAL BAPTIST )</b> <small>SEE SPACE BELOW FOR MAP OR DIRECTIONS</small>	HABS PRIORITY <table border="1" style="margin: auto;"> <tr> <td style="width:33%;">1</td> <td style="width:33%;">2</td> <td style="width:33%;">3</td> </tr> </table>	1	2	3									
1	2	3												
3. HABS SURVEY NO. AIA 5. <table border="1" style="width:100%; text-align: center;"> <tr> <th colspan="4">TO BE FILLED IN BY THE LIBRARY OF CONGRESS</th> </tr> <tr> <td style="width:25%;">INDEX NO.</td> <td style="width:25%;">NEGATIVE FILE</td> <td style="width:25%;">PUBLISHED PHOTOS</td> <td style="width:25%;">PUBLISHED DWGS.</td> </tr> <tr> <td> </td> <td> </td> <td> </td> <td> </td> </tr> </table>	TO BE FILLED IN BY THE LIBRARY OF CONGRESS				INDEX NO.	NEGATIVE FILE	PUBLISHED PHOTOS	PUBLISHED DWGS.					4. ORIGINAL OWNER <b>Congregation</b> PRESENT OWNER <b>Congregation</b> DATE OR PERIOD <b>1847</b> STYLE <b>Greek Revival</b> ARCHITECT      BUILDER ORIGINAL USE <b>Church</b> PRESENT USE <b>Church</b> CONSTRUCTION <b>Stone</b> NO. OF STOR. <b>1</b> NOTABLE FEATURES <b>Very plain, fine entrance</b>	
TO BE FILLED IN BY THE LIBRARY OF CONGRESS														
INDEX NO.	NEGATIVE FILE	PUBLISHED PHOTOS	PUBLISHED DWGS.											
6. HISTORICAL SIGNIFICANCE & DESCRIPTION <b>St. James Church was built in 1847. It was originally a church of the Dettingen Parish. It has been used</b> <small>CONTINUE IN SPACE BELOW</small>		<small>CONTINUE IN SPACE BELOW</small>												

7. PHYSICAL CONDITION OF STRUCTURE (OTHER) <table border="1" style="width:100%; text-align: center;"> <tr> <th></th> <th>IN DANGER</th> <th>PRESERVE</th> <th>REPAIR</th> <th>RESTORE</th> <th>RECONSTRUCT</th> </tr> <tr> <td>EXTERIOR</td> <td></td> <td><b>X</b></td> <td></td> <td></td> <td></td> </tr> <tr> <td>INTERIOR</td> <td></td> <td><b>X</b></td> <td></td> <td></td> <td></td> </tr> </table>		IN DANGER	PRESERVE	REPAIR	RESTORE	RECONSTRUCT	EXTERIOR		<b>X</b>				INTERIOR		<b>X</b>				8. VAL. TO <table border="1" style="width:100%; text-align: center;"> <tr> <td>NATION</td> <td></td> <td rowspan="4" style="writing-mode: vertical-rl; transform: rotate(180deg);">QUALITY</td> <td>VERY HIGH</td> <td></td> </tr> <tr> <td>STATE</td> <td></td> <td>HIGH</td> <td></td> </tr> <tr> <td>COMMUNITY</td> <td><b>X</b></td> <td>NOTABLE MENTION</td> <td><b>X</b></td> </tr> <tr> <td>OTHER</td> <td></td> <td></td> <td></td> </tr> </table>	NATION		QUALITY	VERY HIGH		STATE		HIGH		COMMUNITY	<b>X</b>	NOTABLE MENTION	<b>X</b>	OTHER			
	IN DANGER	PRESERVE	REPAIR	RESTORE	RECONSTRUCT																															
EXTERIOR		<b>X</b>																																		
INTERIOR		<b>X</b>																																		
NATION		QUALITY	VERY HIGH																																	
STATE			HIGH																																	
COMMUNITY	<b>X</b>		NOTABLE MENTION	<b>X</b>																																
OTHER																																				
9. POSSIBLE USE	10. NEIGHBORHOOD CONDITIONS ZONED      CLASS																																			
11. AVAILABLE FILES <table border="1" style="width:100%; text-align: center;"> <tr> <td>MEASURED DRAWINGS</td> <td>OLD PHOTOS OTHER</td> <td>FIELD REPORTS RESEARCH REPORTS</td> </tr> <tr> <td> </td> <td> </td> <td> </td> </tr> </table>	MEASURED DRAWINGS	OLD PHOTOS OTHER	FIELD REPORTS RESEARCH REPORTS				12. OPEN TO PUBLIC FEE CONTROL BY																													
MEASURED DRAWINGS	OLD PHOTOS OTHER	FIELD REPORTS RESEARCH REPORTS																																		
13. REFERENCES: AUTHOR, TITLE AND PAGES  <b>Prince William, The Story of Its Places and Its People</b>  <small>DATE</small>	14. NAME, ADDRESS AND TITLE OF RECORDER  <b>Fleming McMullin, Jr.</b> <b>Charlottesville, Va.</b>  <small>DATE OF RECORD</small>																																			

CONTINUE ADDITIONAL DATA, PHOTOGRAPHS, COMMENTS, SKETCH OR MAP IN SPACE BELOW

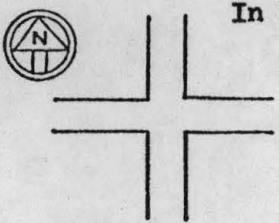

In Brentsville

LOCATION

PHOTOGRAPHS

**6. (Contd)**

since 1897 by the Baptists. It is now called Hatcher's Memorial Baptist Church.

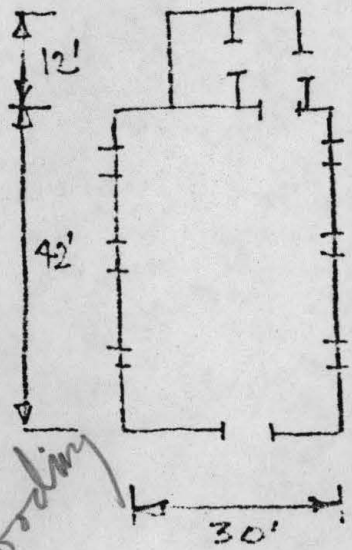

66-01-0043  
 c/o. N.A. Gooding  
 Rt 619 at  
 Brentsville.

